

STATEMENT OF AREA

- TOTAL LAND AREA AS PER RECORD (0.607 HECT) = 6070.00 SQ.M
- TOTAL PROPOSED AREA AT PLANNING (0.607 HECT) = 6070.00 SQ.M
- NET PLANNING AREA = 6070.00 SQ.M
- MAXIMUM PERMISSIBLE GROUND COVERAGE = 25% (1517.50 SQ.M)
- MAXIMUM PERMISSIBLE F.A.R = 1:1 (6070.00 SQ.M)

PROPOSED BUILT-UP AREA -

- GROUND FLOOR - = 1467.50 SQ.M
- FIRST FLOOR - = 1409.85 SQ.M
- SECOND FLOOR - = 1409.85 SQ.M
- THIRD FLOOR - = 1409.85 SQ.M
- TOTAL BUILT-UP AREA - = 5697.05 SQ.M

PROJECT -
PROPOSED CONSTRUCTION OF GURUKUL COLLEGE OF EDUCATION ON KHASRA NO:- 71 / KA / 2, P.H.NO:- 44, AT VILLAGE SAMASPURA, TEHSIL HUZUR, DIST. BHOPAL (M.P.)

BELONGING TO :
COUNCIL FOR HEALTH CARE AND DIAGNOSTIC SCIENCES BHOPAL.
SECRETARY :-
MRS. MEENAKSHI SOTIE
W/O MR. SANJEEV SOTIE

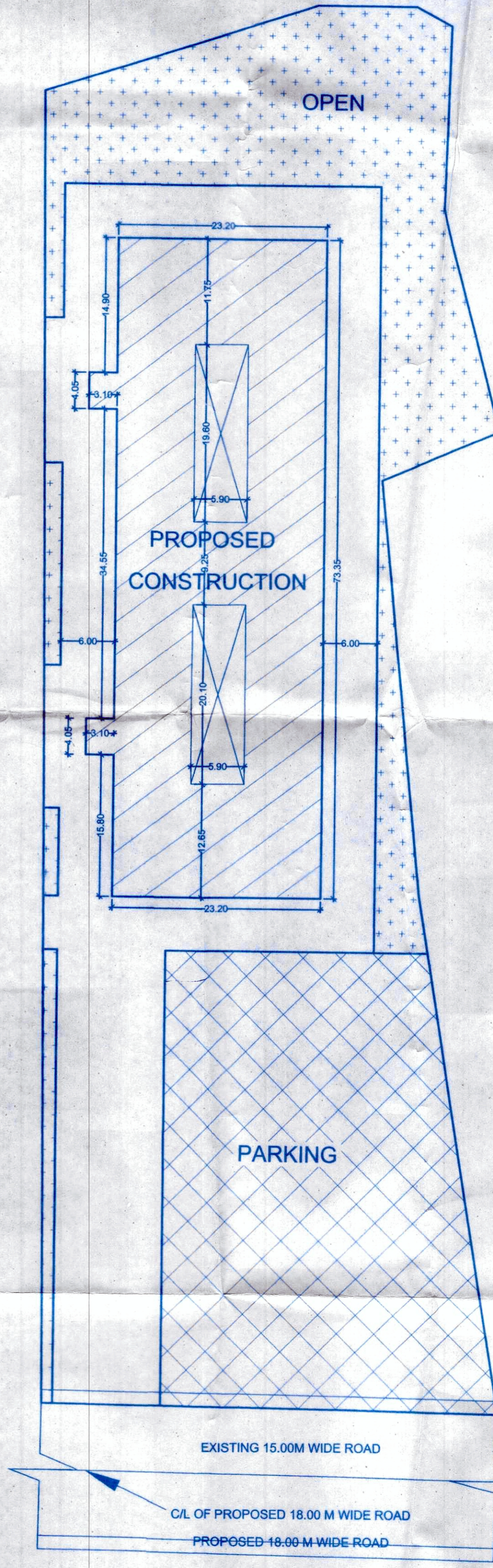
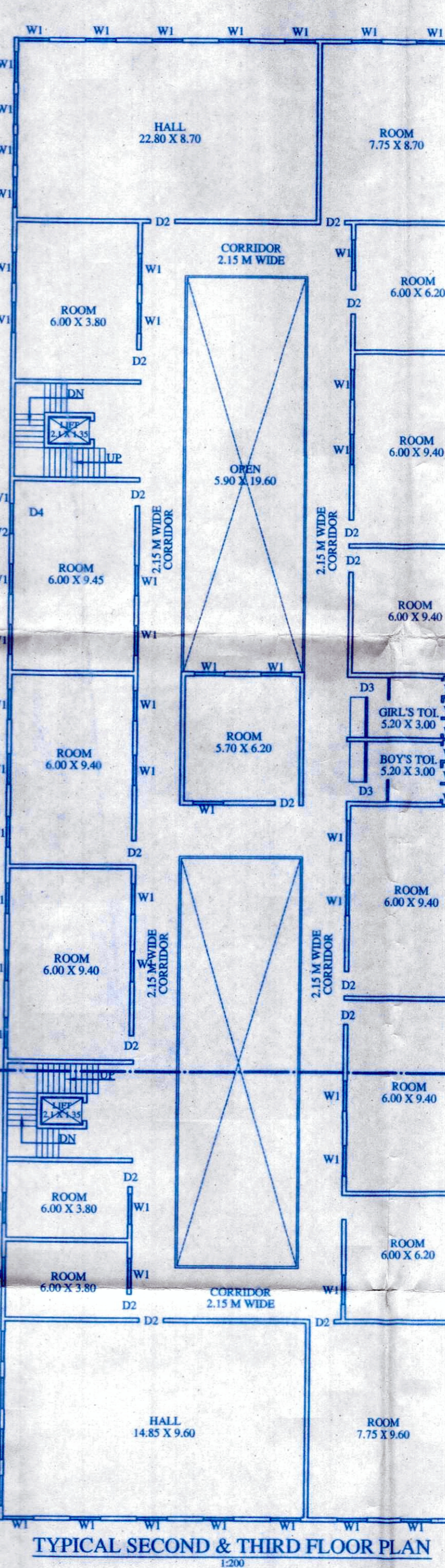
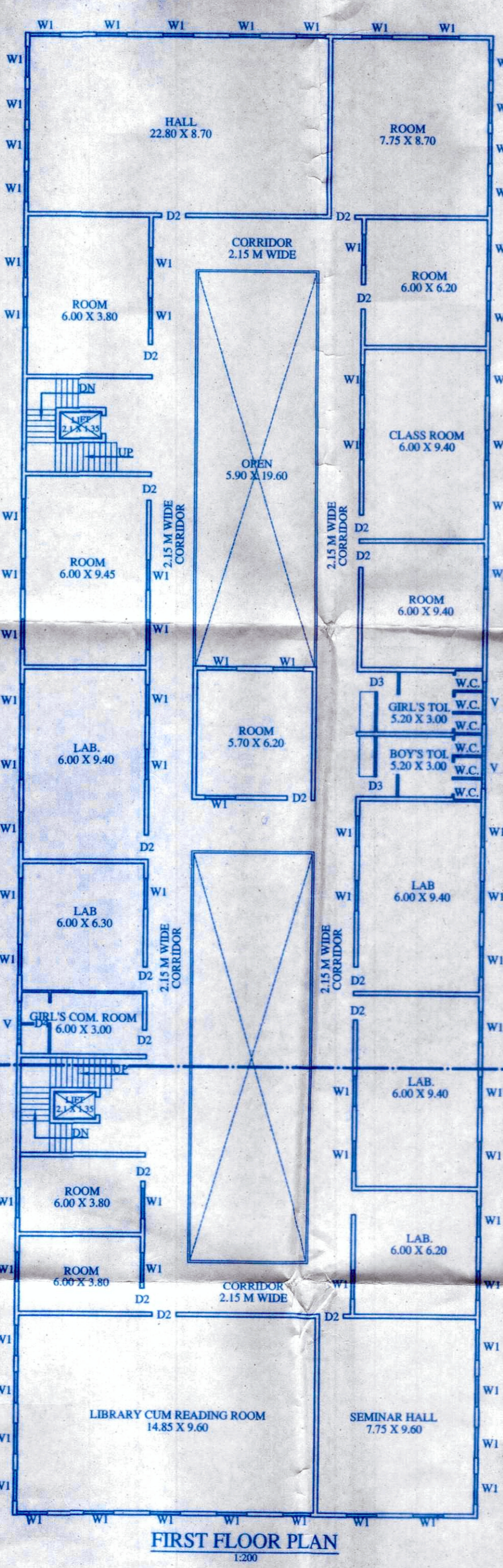
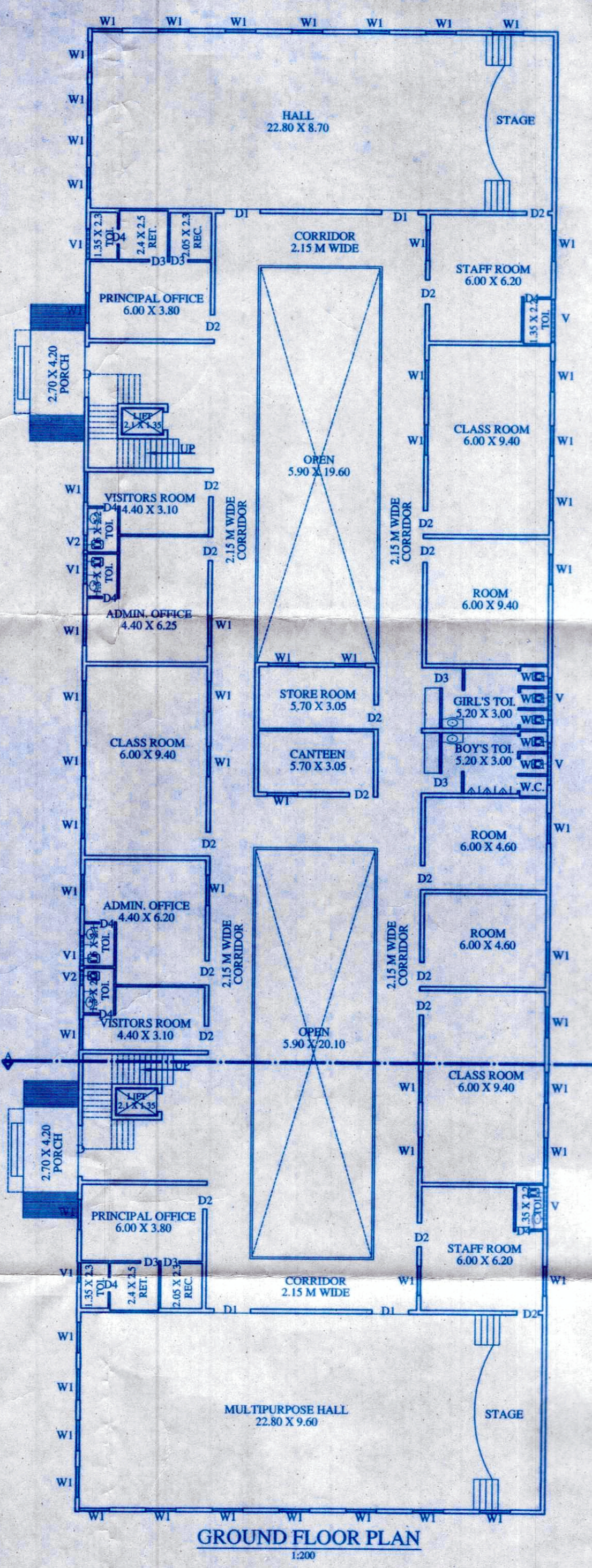

SCHEDULE OF OPENING

DOOR	D	2.50 X 3.00
DOOR	D1	1.80 X 3.00
DOOR	D2	1.50 X 3.00
DOOR	D3	1.00 X 3.00
DOOR	D4	0.75 X 3.00
WINDOW	W1	1.50 X 1.80
VENTILATOR	V	2.10 X 0.60
VENTILATOR	V1	1.50 X 0.60
VENTILATOR	V2	0.60 X 0.60

CLIENT -
Meenakshi Sotie
काउन्सिल फॉर हेल्थ-केयर एंड डायग्नोस्टिक साइन्स
प्रोप्रायटरी
COUNCIL FOR HEALTH CARE AND DIAGNOSTIC SCIENCES BHOPAL.
SECRETARY :- MRS. MEENAKSHI SOTIE
W/O MR. SANJEEV SOTIE

ARCHITECT -
YASH KULSHRESHTH
TOWN PLANNER
Reg. No. TG/036/TP-1/MCB
SHILPI ENGINEER & ARCHITECT
4/8, Chitour Complex, 20th Fl
M.P. Nagar, Bhopal (M.P.)
Mob. 9826017578

CONSULTANTS ARCHITECTS INTERIORS ENGINEERS

NORTH	DATE
	APRIL 14
DRAWN -	SCALE
RAVI	1:200 1:400

सचिव
काउन्सिल फॉर हेल्थ-केयर
एंड डायग्नोस्टिक साइन्स
प्रोप्रायटरी